REMEMBER!
Albany is a City of homes! It wouldn't be if it were not for your local merchants. Houses do not make a City. Support them, your property values depend on it!

# Albany Times

IMPORTANT NUMBERS
Albany Times.....LAnd. 5-1510
Police Dept.....LAnd. 5-7300
Fire Dept.....LAnd. 5-7140

★ ★ ★ The Only Newspaper Printed and Published in the City of Albany ★ ★ ★ ★ ★ ★ Declared a Legal Newspaper by Act of Superior Court for Alameda County ★ ★ ★

VOL. XXII — ALBANY, ALAMEDA COUNTY, CALIFORNIA, — FRIDAY, FEB. 1, 1957 — Number 20

## PARKING LAW TO BE ENFORCED

Automobile parking on the wrong left side of the street in residential areas, for many years tolerated by the police must be discontinued according to the Albany Police Department.

Instructions have been issued to all police officers to issue warning cards for a certain period, after which violators will receive regular traffic citations. The Albany-Berkeley Municipal court presently assesses a two dollar penalty for this violation of state law.

This change in long standing policy is the result of a growing tendency on the part of the motorists to extend their illegal wrong-side-of-the-street-parking to the more congested areas, including business districts and along the arterials where such practices are definitely hazardous. The police department points out that parking on the wrong side of the street necessarily involves two violations of the California Vehicle Code. Section 525a requires a vehicle to be parked with the right side wheels not more than eighteen inches from the curb, and Section 588 prohibits a vehicle from being driven on the wrong side of the street. This is not according to the police department a new traffic "campaign", but instead the beginning of a continuing program in the interest of traffic safety and a uniform enforcement policy.

Parking on the wrong side of the street is already prohibited in many communities, such as Richmond, and the adoption of a uniform enforcement policy should prevent citizens of one community from receiving a traffic citation in an adjacent community for a practice accepted in their home city.

At a recent meeting of the Bay Area Traffic Executives Council such an enforcement policy received favorable endorsement, and it is anticipated that other cities will initiate similar programs in the near future.

Albany, El Cerrito and Berkeley are cooperating with each other in this policy so that the citizens of

(Continued on page two)

ALBANY
SOLANO AT SAN PABLO
Now Playing - Ends Tues.
PARAMOUNT presents
DEAN and JERRY MARTIN·LEWIS in HOLLYWOOD or BUST
HAL WALLIS
TECHNICOLOR VISTAVISION

CHILDREN'S SATURDAY MATINEE SPECIAL
Approved Berkeley Pic. Council
1:00 - 3:30
Tony Martin - Peggy Castle
FRONTIER SCOUT
Technicolor
THE ROBOT AND THE APE
STOOGES - 4 CARTOONS
Continuous
STARTS WEDNESDAY

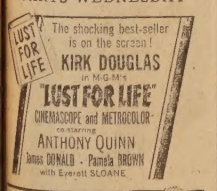


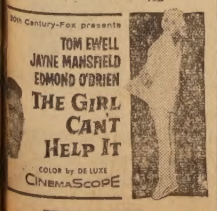


— COMING —
"THE OPPOSITE SEX"
Sidney's SECRETS OF LIFE
Clark Gable
KING & 4 QUEENS

## Nash To Speak At Meeting Of Chamber Feb. 6

Norris Nash, President of the Oakland Chamber of Commerce, Vice President of the Kaiser Industries Corporation and Chairman of the Citizens Committee for Urban Renewal, will be the main speaker on the program of the general meeting of the Albany Chamber of Commerce in the Council Chamber at the City Hall Wednesday evening, Feb. 6, at 8 o'clock. All business and professional people of Albany are invited to attend the meeting. Final plans for the program were received by the board of directors of the Chamber of Commerce at its meeting yesterday noon.

The meeting will be under the direction of a special Programs-of-Work committee appointed by the board of directors a few weeks ago to draft a program for the Chamber of Commerce. The committee consists of Sid Wallace, President of Sid's Stores Inc., chairman; Joe Carlavero, Mary's and Joe's; Herbert Foley, Foley & Bonny; Al Hackim, East Bay Chevrolet Co.; Mayor Lewis M. Howell, Pic 'n Pac; Cecil N. Lavers, attorney; John Pleich Jr., Flowerland; Joe Villa, Jay-Vee Stores; Cecil Wentz, Bank of America; and George Vila, contractor and builder.

Joe Villa will be general chairman for the evening. Preceding the main speaker, three members of the general committee will give ten minute talks on principal phases of the program of civic work. Mayor Howell will start the program with a welcome to the group on behalf of the City of Albany. John Pleich Jr., immediate past president of the Chamber of Commerce, will discuss the need for a sound program for civic progress and relate the progress of the special committee. Sid Wallace will discuss promotion plans to develop Albany as a leading shopping center. George Vila will discuss the relation of the Chamber of Commerce to city planning and industrial development.

## Beginners Bridge At Berkeley "Y"

Registrations are still being accepted in the Bridge Classes for Beginner and Intermediate players at the Berkeley YMCA. Mrs. Herbert Rankin instructs the Charles Gorin point count method of bidding and play to afternoon classes on Mondays from 12:15 p.m. and evening classes on Tuesdays from 7:15 p.m.

For information on all adult social classes call Ruth DeKay at the YMCA, located at 2001 Allston Way.

## Polio Benefit Championship Basketball

The annual March of Dimes benefit basketball program for this year will take place tomorrow night at the Albany High School gymnasium. The program will start at 7:30 p.m.

LeRoy W. Holland, general chairman, has arranged an outstanding program for the evening and a capacity crowd is expected.

Feature of the evening will be a contest between the Larks and the Golden Bears, of the Berkeley Industrial League. The game is expected to prove an exceptionally close battle of the court. The other game on the program will be a championship affair between the teams of the Cornell and Marin grammar schools to decide the city title.

The youngsters will start off the program promptly at 7:30, with their game to be followed by the big fellows. During the intermission between games a special dancing program will be staged by the DuMont Studios with Vicki Burge, Ronnie Avalon and Karen DuMont taking part. In additional acts the participants will be Karen Bennett, Thadgis Thomas, Myron Evanghlo, Gwendolyn Thomas, Clovis Williams, Ann Roberts, Phyllis Greer and the DuMont Debutants.

Sponsoring the benefit affair are: Albany Post No. 292 American Legion, Albany Lions Club, Junior Chamber of Commerce, Exchange Club and the Albany Police Department. Admission will be 50c for adults, and 10c for children.

## U. S. Coast Guard Plans Addition Of 2000 Personnel

The Commandant of the U. S. Coast Guard has announced plans for expansion of the Service by 2000 personnel within the next seven months. Local new stress on recruiting will include the assignment of two Mobile Recruiting Units in the Bay Area. Willie E. Braxton, Boatswains Mate first class, will operate a unit operating in the East Bay. A West Bay unit will be run by Boatswain Mate first class Dwight Abbott. Both are attached to the San Francisco Recuiting office.

The Mobile Recruiters can be contacted through the nearest U. S. Coast Guard Reserve unit. Interested men between 17 and 26 may also visit or write the San Francisco Coast Guard Recruiting office, Room 107, Appraisers Building, San Francisco 26, Calif. The telephone number is YUkon 6-3111, ext. 44 or 890.

SOME THINGS

SEEM MADE FOR EACH OTHER

LIKE CONVENIENCE AND BANKING-BY-MAIL

There's nothing quite like the convenience of banking by mail. It saves you time and effort, it's absolutely safe — and Mechanics pays the postage. Write or phone for your bank-by-mail forms — you'll have them by return mail.

Mechanics Bank
Richmond • Civic Center • San Pablo
El Sobrante • Albany • El Cerrito
MEMBER FEDERAL DEPOSIT INSURANCE CORPORATION

ROBERT G. OLSON

## Jaycees Award Presented To Robert G. Olson

The banquet room of the Kona Club, just over the line in El Cerrito was crowded Saturday night to witness the Albany Junior Chamber of Commerce award to the city's "Most Distinguished Young Man of 1956." The list of those who sat down to the tables would look like a roster of "Who's Who In Albany."

This year the plaque was presented to Robert G. Olson, Albany City Treasurer and a comparative newcomer to the list of Albany's active citizens. According to the judges the decision was a tough one, reached only after nearly three hours of study and deliberation, and with high praise for the activities of the other seven nominess.

Tom Maloney, President of the Junior Chamber, presided and introduced the many guests and their wives. He praised highly the work of the committee, which included Chuck Eulks, Bob Walton and Kayo Denham, and then turned over the rostrum to Chief of Police Ralph M. Jensen, the winner for 1955, to make the formal presentation to Olson.

It would be impossible to list all those present, but among them were: Kent D. Pursel of The Alameda County Board of Supervisors; Mayor Lewis M. Howell of Albany, and City Councilmen Jerome Blank, a former award winner; Vice-Mayor William Donahue and Leonard L .Keck; Cecil Wentz, newly elected president of the Senior Chamber of Commerce; John Pleich, past president of the Chamber; Earl Brown, manager of the Chamber; Fred Pimental, Chief of the Fire Department; Bert Griffin, School Department; George Vila, award winner in 1953, past president of the Jaycees and currently chairman of the Planning and Zoning Commission; Robert J. Foley, city attorney and award winner in 1954, and many others.

Speaker of the evening was Dr. George A. Pettitt, Assistant to the President of the University of California, who gave an inspirational talk in line with Junior Chamber ideals.

## PTA Council Plans Meeting Monday

The Albany-Berkeley Council of PTA will hold a meeting on Monday morning, Feb. 4, at 9:45 a.m. in the Administration Building, 1414 Walnut, Berkeley. Mrs. Henry S. Jones, council president, will preside at the meeting.

A nominating committee of five members will be nominated from the floor. This is a very important committee as it will nominate the slate of officers for the council for 1957-58.

## NOTICE TO TAXPAYERS

The Second Installment of Property Taxes for 1956-1957 become due and payable February 1, 1957, and are not Delinquent until after April 10, 1957.

ROBERT G. OLSON
City Treasurer.

NEW TESTAMENT CHURCH
Being Formed
ALBANY - EL CERRITO AREA
All interested, meet at
415 Evelyn Ave.
Albany, Sun., Jan. 27th
3 P.M.
LA 5-6908 or TH 5-0821

## Albany Will Vote Again On Raise In Tax For Schools

At a special public session of the Albany School Board Tuesday evening the board announced its decision to hold another special election in an effort to secure the additional funds they find necessary to run the department during the coming school year.

In a school election held on Jan. 22, in which the issue was a request for an increase in the school tax limit from $1.65 to $3.40 per $100 assessed valuation, the raise was defeated by a vote of 1588 "For" and 2097 "Against".

The board did not set a definite date for the coming election, but indicated it would be held some time in April as teachers must be notified as to their hiring on or before May 15. The board called for a further open meeting and discussion to be held on Feb. 7 at which time details of the proposed election will be discussed.

A detailed discussion and report as to the schools' need, and the reasons for the request for the increase was given by School Superintendent Paul C. Bryan.

## Christian Science Lecture To Be Given By London Speaker

How spiritual understanding of God can solve problems of daily life, including fear, disease and sin, will be the topic of a free lecture on Christian Science to be given here Monday, Feb. 4th, by Georgina Tennant of London, England.

Mrs. Tennant, a member of The Christian Science Board of Lectureship, will speak in the church edifice, 2619 Dwight Way, Berkeley, under the auspices of First Church of Christ, Scientist, Berkeley. Her subject will be "Christian Science: Its Great Practical Message", and the lecture is open to the public.

Mrs. Tennant has lived in many parts of the world, including Great Britain, India, Australia, and the United States. She has been a Christian Science practitioner since 1938, with her offices in London. From 1947 to 1950 she was Second Reader of The Mother Church, The First Church of Christ, Scientist, in Boston, Massachusetts. Her work as a Christian Science lecturer continues her extensive travels throughout the world.

## Seniors At Center Pleased At Gain In Memberships

The Senior Citizens of the Albany Community Center at Eighth and Monroe Sts. announce that their organization is expanding rapidly, both in membership and the scope of its activities.

Special hobby rooms are now available, consisting of a sewing room for the ladies, and a 'Do-It-Yourself Shop" for the men complete with sander, band-saw and jig-saw.

Currently the Wednesday meetings have been given an added interest in that a special six week course is being conducted for the members by Gerald D. Browne, Albany Director of Civil Defense, and Richard McSheehy of the Fire Department staff. This course is geared to the Senior Citizens inasmuch as they will make up the special Welfare Unit of Civil Defense. Browne has commended all members participating as he feels that they are contributing a great deal to Albany and the community by their interest in the program and in the duties of Civil Defense.

An orcsestra will be available every Sunday from 2 to 5 p.m. in order for everyone to enjoy dancing in the large auditorium. The Seniors have extended a cordial invitation to anyone wishing to join in this or any of the other activities. For information call LA 6-9555, or LA 5-5704.

## Judge McGuiness To Speak Feb. 6

Judge William J. McGuiness will speak on "The Catholic Family and Temperance" at the next meeting of the Madeleine Mothers' Club, Wednesday, Feb. 6. The members will assemble in the parish hall for coffee and dessert at 12:30 p.m. The hostesses for the day are the third grade mothers led by Mesdames: J. W. Porter, R. R. Vlach, L. A. Scanlon and G. J. Bristow.

KENNETH A. NICKERSON

## Nickerson Quits Police Force After 28 Years

Kenneth A. Nickerson, associated with the Police and Fire Departments of the City of Albany for the last 28 years, has formally retired from the city's service because of disability.

Well and favorably known by the citizens of Albany through his long civic career "Ken" will be missed by everyone.

Last year he was compelled to take a leave of absence for treatment of his eyes, and spent some time in the hospital. Last fall he seemed able to carry on, and returned to his work on the police force. Recently his eyes have bothered him again and he finally determined to give up his police work.

"Ken" joined the Albany Fire Department on Jan. 15, 1929, and was appointed to the Police Department in 1934 where he has served ever since.

He lives with his wife Phyllis, and daughter Julie, 10, at 737 Gateview Avenue. Taking great pride in the upkeep of his home, you can always count on seeing brilliant Christmas lights and decorations at the Nickerson place around the holidays. In fact it is one of the show places on the Hill at that time.

Niekerson is the proprietor of the Eagle Tire Service, 638 San Pablo Avenue, where he expects to continue to serve the public just as he served Albany's citizens during the last 28 years.

## Emmett Devine Suffers Seizure AT S.P. Park Lot

Emmett Devine, 49, Albany Superintendent of Parks and Playgrounds, was found lying on the ground in the Southern Pacific Parking lot on Third Street, in Berkeley, on Tuesday, apparently suffering from a mild stroke.

He was found by John Gira of Castro Valley lying face down, and was rushed to Herrick Memorial Hospital by Berkeley police. Gira said he had noticed Devine seated at the wheel of a car only a few moments before.

The stricken official is reported in good condition at the hospital. His home is at 1137 Portland Avenue, in Albany.

## Western Artists To Exhibit At Richmond Center

President Nat Levy and the board of directors of the Society of Western Artists has just announced the opening on Feb. 9 of a four-week exhibit of choice paintings, representative of the work of contemporary noted artists of the Western States and particularly from the Bay Area. It is believed the exhibit will be rated one of the best art shows ever to appear in this area. Mrs. Hazel Salmi is director.

There will be an invitational preview on the evening of Feb. 8, with the public opening on Feb. 9. The exhibit will continue until March 3, and will be held at the Richmond Art Center.

## New Pastor For Temple Baptist

The Temple Baptist Church in Richmond has called the Rev. Lyle E. Cushman, until recently pastor in Southern Illinois to be its new pastor. Mr. Cushman will begin his ministry Feb. 1, and will speak at both services on Feb. 3.

The Rev. Mr. Cushman is a graduate of the Northern Baptist Theological Seminary in Chicago, and holds an M.A. degree from Loyola University Graduate School of Chicago. He has held pastorates in Michigan, Illinois and California.

## This Is Albany

**Mrs. Bert Hill** and daughter Beverly were severely injured on Monday afternoon near Orinda when the car she was driving was struck by a sports car, said to have been traveling at high speed, and sent into a spin, which threw Mrs. Hill and her daughter through the right door of the car to the pavement.

Both suffered severe contusions of the head and body, with possible skull fracture and spine injuries. X-rays were to be taken to determine the full extent of their injuries.

Bert Hill is the owner of a service station at 1160 Solano Avenue. Their home is at 905 Stannage Avenue in Albany.

☆

**Fidelis White Shrine** Sewing club will hold a rummage sale on Saturday, Feb. 2, in the shoe store at 635 Nevin Ave., Richmoid.

☆

**Miss Cynthia Suzanne Hawkins** recently celebrated her first birthday with a party at the home of her parents the L. C. Hawkins of Pomona Avenue, Albany. Among friends with their parents who enjoyed the party were Lise Morse, Jeffrey and Jo-Ellen Arnold, Margo Squires, Vickie Gardner, Rickeo and Sharon Knappick, Gracie and Susan Guinane and Dennis Kelly. The grandparents are the A. J. Bonos, and the J. B. Hawkins, the latter of Chattanooga, Tenn.

☆

**Bethel 265**, International Order of Job's Daughters will have Visiting Bethels Day at the regular meeting Saturday, Feb. 2, 1:30 p.m. in the Albany Masonic Temple. Virginia Street is the Honored Queen.

☆

**The Albany Mothers** Club will meet at 10 a.m. at the Sunset Cemetery on Tuesday, Feb. 5, and will go from there to the Albany YMCA on Kains Avenue at noon for a lunch and business meeting.

**Ellen Marie Henry** has been named the Betty Crocker "Homemaker of Tomorrow" in the General Mills Homemaker contest, receiving the highest score in a written examination on homemaking knowledge and attitudes taken by graduating girls in Albany High School. Her examination paper will now be entered in competition with those of 383 other school winners to name this state's candidate for the title of All-American Homemaker of Tomorrow, and will also be considered for the runnerup award in the state. Each state winner will receive a $1500 scholarship and an educational trip with her school advisor to Washington, D.C. A $500 scholarship will go to the state runner-up. First prize in the national finals will be $5000, with four, three and two thousand to second, third and fourth place winners.

☆

**The College of the Pacific** campus in Stockton will be the Mecca on Saturday, Feb. 9, for 2100 selected music students from 120 high schools throughout the state who will attend the Seventh Annual COP Music Clinic. The students will be organized into symphony orchestra of 250, a concert band of 600, and a mixed chorus of 1300 for the festival program. Albany High School will be represented by units fro both band and orchestra. Accompanying the Albany High students will be Ernest Douglas.

☆

**Albany Hive No. 133,** Ladies of the Maccabees, will hold a public installation of officers on Wednesday, Feb. 6th, 8:30 p.m. at the Maccabee Temple, 985 Kains Ave., Albany. Albany Hive will also be celebrating its Silver Anniversary, as this will be the 25th installation.

(Continued on page five)

## ONE-WAY STREETS TO BE TRIED IN ALBANY

Albany is planning to try out the one-way street system for the first time. The tryout was decided upon as a result of a traffic survey recently conducted in Albany by Sacramento Consulting Traffic Engineer D. J. Faustman.

The survey recommended adoption of the plan for four of Albany's streets, but the council cut this down to two and decided upon a 90-day trial period.

Adams Street, parallel to San Pablo on the west, from Buchanan on the south to Clay on the north will be assigned to northbound traffic only. Kains Avenue, parallel to San Pablo on the east, from Marin to Brighton, will also be designated a one-way street, also for north bound traffic. This plan is expected to relieve San Pablo Avenue of some of its congestion during afternoon peak hours, with San Pablo carrying the full burden of south bound traffic. Parking will continue to be permitted on both side of Adams and Kains.

Another traffic safety matter was referred to City Engineer McAuley. He is to make a thorough study of traffic at the Ramona-Santa Fe intersection, with particular attention to the possibility of solving the problem by painting "route" lines to channel traffic turning at the intersection. This question has been under study for some time, with the Marin School PTA urging installation of a traffic island at the intersection. The traffic island proposal has twice been turned down by the Traffic and Safety Commission.

Installation of "Stop Ahead" signs was authorized before the intersections of Marin and Santa Fe, and Portland Avenue and Key Route Boulevard.

The re-zoning of Lot 24, Block 16, Amended Map of Sunset Terrace (F. S. Corey) from second residential to three-story commercial for the erection of an additional storage building and parking lot was approved, there being no protests at the public hearing.

Albany's withdrawal from the Alameda County Library System, effective July 1, next, was authorized by an unanimous vote. It was explained by Councilman Blank that the move would not save any money, or at most one cent in the tax rate, but would continue the city in control of its library, its hours of opening and closing, and a continuation of the present personnel on the job. Blank declared the present library staff was doing a most excellent job, and that assumption of control by the County Library Board could disrupt the entire organization.

At the written request of Mrs. Evelyn Pild, Albany Pre-School Mothers Club the sum of $40 was allotted to permit Mrs. Nell Curran to attend a three-day conference at Pacific Grove.

## Albany United Crusades Cabinet Thanks The Times

TO THE ALBANY TIMES:

We wish to express our gratitude and appreciation for the unselfish and wholehearted support we received from the Albany Times during the United Crusade fund drive this year. Extending well over and above the line of duty both preceding and during the campaign, your continuous cooperation was one of the prime factors contributing to the success of the drive.

This year, Albany achieved 93% of its goal, the highest percentage ever reached. It would be no exaggeration to say that the generous amount of space allotted by the Times to our publicity was mainly responsible. We are fortunate in having a newspaper which continuously supports all such civic and community endeavors.

On behalf of the members of the Albany Crusade Cabinet, the many volunteer solicitors, and the children and adults who benefit from the Crusade, we salute you. Many thanks!

Yours very sincerely,
RALPH JENSEN, President
CHERYL KLEINHAMMER
Public Relations Chairman

SAFETY GLASS FOR ALL CARS

**Joe's Auto Glass Shop**
(Joe Rinella)

INSURANCE CLAIMS GIVEN PROMPT ATTENTION

660 San Pablo
LAnd. 4-5268

## Small Business Course Is Offered

A course in practical management for small businesses, is being offered at the Albany Adult Education Center, 603 Key Route Blvd., on Wednesday evenings, 7:30 to 9:30. It is open to the enrollment of those residing in or out of Albany. Col. S. R. Dows, the instructor, states that as each phase of business management is introduced, it will be developed through case studies, analysis and class discussions. In addition to these discussions, students will be invited to bring to class for general discussion any particular problems they may encounter in their daily work. A formula for success in small business will be presented and discussed.

## Folk-Singer, Author To Sing At Concert

The Berkeley Jewish Community proudly presents Ruth Rubin, folk-singer, lecturer, author, in another in our series of folk-song concerts by famous artists. The concert will be held at the Berkeley Little Theatre, Allston Way at Grove, Sunday, Feb. 10th at 8 p.m. Admission is $1.20 for students, $1.80 for adults, on sale at the Center, 2301 Vine Street, or call TH 8-1188 for information on other ticket offices.

# CHURCH DIRECTORY

### GRACE LUTHERAN

"Always In Debt?" is the theme of Pastor George Muedekings' sermon this Sunday at Christ Lutheran Church, 780 Ashbury, El Cerrito, to be preached at both the 8 and 11 a.m. worship services. This is the last of four sermons based on the 12th and 13th chapters of the Epistle to the Romans of the New Testament. Parts of these two chapters form the appointed series of lessons for all Lutheran Churches during this time of the year.

Special music at the second service this Sunday will be provided by the Junior Choir of the church under the direction of Mrs. William Klover. The anthem to be sung is the familiar "Cherubim Song", by Bortniansky.

### FIRST BAPTIST

Communion will be observed at the Worship Service, 11 a.m. The message of the morning will be brought by the Rev. A. F. Waechter. The Chancel Choir will bring special music. A Junior Church is also held at the same hour for boys and girls from 6 to 10 years of age. This service is conducted by Mr. and Mrs. Eric Madsen.

In keeping with Christian Life Service Sunday, Paul Conklin will have charge of the Evening Service which begins at 7 p.m. He will be assisted by the Youth Choir and other young people. Jim Lang will bring the message. Nursery is provided both morning and evening.

### CHRISTIAN SCIENCE

How Trust in Dod, devine Love, brings man sure guidance will be brought out at Christian Science services Sunday at 533 San Pablo Avenue in Albany.

Selections to be read from "Science and Health with Key to the Scriptures" by Mary Baker Eddy include the following (454:18-21): "Love inspires; illumines, designates, and leads the way. Right motives give pinions to thought, and strength and freedom to speech and action."

Scriptural passages in the lesson-sermon entitled "Love" will include the following from Proverbs (3:5, 6): "Trust in the Lord with all thine heart; and lean not unto thine own understanding. In all thy ways acknowledge him, and he shall direct thy paths."

The Golden Text is from I John (4:16): "We have known and believed the love that God hath to us. God is love; and he that dwelleth in love dwelleth in God, and God in him."

### CHRIST LUTHERAN

"Parish Tools for Growth" will be the sermon topic of the Rev. O. R. Janke, pastor, at Grace Lutheran Church, Santa Fe Ave. at Ward, in both the 9:45 and 11 a.m. services next Sunday. Robert Horton, rally and lay-school chairman, will also address the congregation on the "preaching mission" to be held in the parish the week of Feb. 17.

The lesson topic for the graded classes of the Sunday School meeting at 9:45 a.m. will be "The Parable of the Sower."

The Walther League, youth fellowship, will meet in the parish hall at 7 p.m. The devotions will be under the direction of Marlene McLain and the business meeting will be presided over by Rodney Carter.

### CHURCH OF THE NAZARENE

Rev. Hartley Postlethwaite will speak at the morning service and play his musical instruments. He is an unique, different and interesting speaker. He plays 39 different instruments. He even plays two Clarinets at one time.

Ii the evening service, at 7:30 p.m. Rev. Sidney Jackson will speak on the topic "Prejudice, and Its Antidote." The scripture lesson is based on Jn. 1:46, "Philip saith unto him, Come and see."

### COMMUNITY METHODIST

"The Problem of Good Luck and Bad Luck" will be the sermon topic of the Rev. Douglas H. Henderson this coming Sunday at the Duplicate Morning Worship Services at the Albany Community Methodist Church, located at Marin and Stannage Avenues.

Church School for all ages is held at 9:45 a.m. Evening Vespers at 6 p.m. Youth Fellowship Groups at 6:30 p.m.

### ST. ALBAN'S EPISCOPAL

7:30 a.m. — Celebration of Holy Communion.

9:15 a.m. — Family worship followed by Christian education classes from the nursery through the 8th grade, plus the adult Bible class taught by the rector, the Rev. John Hathaway Blacklidge.

11 a.m. — Holy Communion and sermon on: "Healing in Jesus' Name". Nursery care is provided and a coffee hour to which all are invited, follows.

7 p.m. — High School young people's fellowship.

### ARLINGTON COMMUNITY

Topic of the sermon of the Rev. George K. Dreher of the Arlington Community Church this Sunday will be "Word and Bread", with the text taken from Acts 2:42. Communion will be observed. There will be the usual Youth Services in the late afternoon.

## Parking Law To Be Enforced

(Continued from page one)

these communities will know what to expect when driving through adjacent communities.

All motorists are asked to cooperate by parking and driving ally, thus avoiding the traffic tion that failure to comply evitably produce.

**Record's . . SEMI-ANNUAL SHOE Sale!**

All Shoes Nationally Advertised Famous Brands

UP TO 50% OFF

RECORD'S

"SHOES FOR THE ENTIRE FAMILY"

1421 SOLANO AVE. LAndscape 4-5711

**FAMOUS MEAT MKT.**
1109 SOLANO AVENUE
(NEXT TO MECHANICS BANK)

DEEP FREEZE CUTS
Wholesale Prices on
Choice & Good Fed Steer Beef

All Our Beef Is U.S. Inspected -- Government Stamped
U. S. Choice or Good — Grade AA

NOTICE --- Specials for Thurs., Fri. and Sat. Only

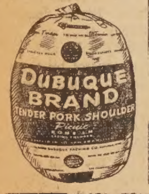


DUBUQUE'S – SMOKED
PICNIC 39c lb
Tenderized — Tastes Like Ham

CHOICE LEAN SHORT RIBS 29¢ lb Delicious Baked

SMALL LOIN LAMB CHOPS 79¢ lb U. S. Choice

Small, Lean, Meaty SPARE RIBS 49¢ lb FRESH, LEAN

— Sunday Treat —
TENDER JUICY RIB STEAK 65¢ lb
OR ROUND STEAK 75¢ lb
U. S. CHOICE

CENTER CUT CHUCK ROAST 39¢ lb U. S. CHOICE

BACON RATH'S RA-CORN 39¢ lb SLICED

LEG OF LAMB 65¢ lb Gen. Spring—U. S. Choice

Boneless RUMP or BOTTOM ROUND BEEF ROAST 69c lb
U. S. CHOICE OR GOOD

**BERKWOOD SCHOOL**
2019 Durant Ave., Berkeley
THornwall 3-5725

Accredited School, Credentialed Teachers. Strong Academic Program.

Specialist Instructors for French, Science, Arts and Crafts. Small Classes.

Registrations accepted for Kindergarten, 1st and 2nd grades.

Appointments made for observing classes.

**ALBANY PLUMBING AND HEATING**
When you need a New Water Heater Fast

GET A RUSTPROOF · LEAKPROOF · WATERPROOF
DAY & NIGHT Jetglas WATER HEATER
No Credit Delays

- Servicing
- Remodeling
- Repairing

Free Estimates

Electric Sewer Machine Service
"TONY" MONTANO
Albany License No. 9
LAndscape 5-4250
614 SAN PABLO

**RICHARD'S JEWELERS**
RICHARD YAMASHIRO
1272 SOLANO AVENUE - LAnd. 4-6860
AT KEY ROUTE

LAST 2 DAYS FRI. & SAT.
CLEARANCE Sale
(STOCK IS LIMITED)

Here's your chance to save on future gifts of real value during our Inventory Sale

Gifts — Jewelry — Watches — Etc.

LOOK LOOK
Double Breasted Coats Made Single $15.00
A-1 Ladies' and Men's Tailoring
**JIM THE TAILOR**
2480 BANCROFT AND TELEGRAPH, BERKELEY
One Block From University of Calif. AS. 3-6303

**JAY-VEE BRANDS are Quality ✓ BRANDS**

Jay-Vee branded liquors are quality liquors bought in the wholesale markets and sold directly to you without expensive handling and national advertising.

Jay-Vee Brands are personally selected to justify your trust.

**Jay-Vee BOURBONS**

Jay-Vee 4-year-old Straight Bourbon — A straight bourbon whiskey distilled in Kentucky and selected for taste and body. A really decent LOW priced bourbon. Try it. 3.79 Fifth

Jay-Vee 6-year-old Straight Bourbon — A fine whiskey aged for six full years and bottled to sell at a price that makes it a lot easier to enjoy. 3.98 Fifth

Jay-Vee Blended Kentucky Whiskey — A blend controlled to maintain the fine body and rich taste of good whiskey. An economy 80 proof whiskey for less money. 3.29 Fifth

Jay-Vee Bonded Kentucky Bourbon — A 100 proof whiskey bottled in bond under U.S. government supervision and aged for 4 years to give you a really fine bourbon. 3.98 Fifth

**Jay-Vee GIN** — A distilled London Dry Gin. Taste the difference in your favorite drinks made with this excellent 85 proof gin distilled by the London Dry process. 3.29 Fifth

Jay-Vee Imported **BRANDY** — A Five Star French Brandy at a price that will amaze you. This 84 proof brandy is especially selected for rich body and fine taste. 3.79 Fifth

**Jay-Vee VODKA** — An 80 proof Vodka that many have come to recognize and prefer for straight or cocktail drinking. 3.29 Fifth

**Jay-Vee Imported SCOTCH** — Distilled in Scotland and bottled in the United Kingdom under government supervision. A specially selected Scotch whisky. 5.39 Fifth

**JAY-VEE LIQUORS**
759 San Pablo at Washington, Albany
1331 University Ave., Berkeley
10400 San Pablo at Stockton, El Cerrito

FREE ICE CUBES
★ FREE ICE CUBES All the Time
★ FREE DELIVERY Call LA. 5-2051
★ CASHIER'S CHECKS Payroll Checks Cashed

**"How old am I?"**
*—asks Mrs. Dolores McHugh, 1555 31st Avenue, San Francisco, California*

How wonderful to have a grandmother! Especially the *modern* kind—they're such good fun. And have you noticed how much *younger* they look (and feel) these days?

One good reason is *modern household appliances*. They "take over" the heavy chores that used to rob women of their youth and beauty.

Take Mrs. McHugh who has four gr children. She leaves most of her work to labor-saving appliances. She's by the way.

*Here's the beauty of it:* With P. G. and E. low rates for gas and electricity you run a houseful of appliances all day half the price of most hair sprays!

Pacific Gas and Electric Com

HAVE YOU USED OUR NEW

## PARKING LOT

Prices Effective Jan. 31, Feb. 1 - 2

HOURS — Daily 8 A.M. - 9 P.M.
Sunday 10 A.M. - 7 P.M.

**SAVE UP TO $1.45**

**REDEEM YOUR SWIFT COUPONS HERE**

YOU'LL FIND COUPONS IN SWIFT'S 2 PAGE COLOR ADS IN

LIFE January 28 — LOOK February 5 — Ladies' Home JOURNAL February

THIS IS NOT A COUPON - DO NOT CLIP!

# WAY TO YOUR FAMILY'S HEART

The best way to your family's heart is at the dinner table where good food is served. Get off to a good start by shopping at our modern, self-serve super markets, where Swift's (to serve your family better) Fine Foods are featured

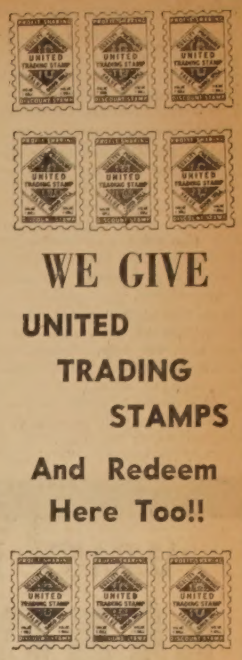

WE GIVE UNITED TRADING STAMPS And Redeem Here Too!!

**FISHERS BISKIT MIX** GIANT 40-OZ. BOX ..... 33¢

**No Coupon 27¢ ALLSWEET** WITH YOUR SWIFT COUPON FROM LIFE **17¢**

**No Coupon 37¢ PREM** WITH YOUR SWIFT COUPON FROM LIFE **27¢**

**No Coupon 2 for 41¢ BABY** CHOPPED OR STRAINED MEATS WITH YOUR SWIFT COUPON FROM LIFE 2 for **31¢**

**No Coupon 2 for 29¢ PARD** TALL CANS DOG FOOD WITH YOUR SWIFT COUPON FROM LIFE 2 for **19¢**

**No Coupon 3 lb. can 74¢ SWIFTNING** WITH YOUR SWIFT COUPON FROM LIFE 3 LB. CAN **59¢**

| | | |
|---|---|---|
| **PEACHES** HALVES — SACRAMENTO — In Heavy Syrup ... No. 2½ | 2 FOR | 55¢ |
| **TOMATOES** SOLID PACK — SACRAMENTO — Fancy ... No. 2½ | 2 FOR | 45¢ |
| **V-8 JUICE** — 46-OZ. TIN | | 35¢ |
| **TOMATO SAUCE** — HUNT'S ... Buffet Cans | 6 FOR | 39¢ |
| **NEW POTATOES** — WARRANTY ... No. 303 Cans | 2 FOR | 21¢ |
| **APRICOTS** WHOLE UNPEELED — DEL MONTE ... No. 2½ Can | | 29¢ |
| **APPLESAUCE** GRAVENSTIEN — APPLELAND ... No. 2½ Cans | 2 FOR | 47¢ |
| **KIDNEY BEANS** — S&W ... No. 303 Cans | 2 FOR | 27¢ |
| **MANDARINE ORANGES** — BIRELEY'S ... 11-oz. Cans | 2 FOR | 39¢ |
| **YAMS** GREAT WITH HAM — HUME ... No. 303 Can | | 22¢ |

| | | |
|---|---|---|
| **DOG or CAT FOOD** — CALO — HAND-PACK ... Tall Tins | 6 FOR | 69¢ |
| **DOG MEAL** ½ PRICE SALE — FRISKIES ... 2 LB. BOXES | 2 FOR | 35¢ |
| **PREST-O-LOGS** — BUNDLE OF 6 LOGS | | 69¢ |
| **WOOD BLOCKS** — BUNDLE OF 12 BLOCKS | 4 FOR | 89¢ |
| **SIERRA LOGS** — BUNDLE — WITH PINES | | 79¢ |
| **KLEENEX** — WHITE - PINK - YELLOW ... 400 Size | 3 FOR | 85¢ |
| **PORK 'n BEANS** — HUNT'S — In Saucy Sauce ... No. 2½ Cans | 2 FOR | 37¢ |
| **TOMATO PASTE** — HUNT'S ... Reg. Cans | 3 FOR | 28¢ |
| **SHRIMPS** — MERRY MAID — WET PACK | | 43¢ |
| **FLAPJACK** — ALBER'S ... 2 LB. PKG. | | 31¢ |

## ED & FRANK'S RELIABLE MEATS

ALL MEATS ARE GUARANTEED — **Phone LAnd 4-5018** — ALL MEATS ARE THE HIGHEST QUALITY

| | |
|---|---|
| **SLICED BACON** ALLAN'S OLD FASHIONED Hickory Smoked — No. 1 Quality | 63¢ lb |
| **ROUND STEAK** BONELESS - BOTTOM Grade Good or Choice | 79¢ lb |
| COLORED **FRYERS** No. 1 — PAN-READY | 49¢ lb |
| **CORNED PORK** OUR OWN HONEY CURED EASTERN PORK | 39¢ lb |
| **CANNED PICNICS** DUBUQUE'S - SMOKED 3½ Lbs. | $2.39 |
| **GROUND BEEF** EXTRA LEAN Lb. 39¢ — 3 lbs for | $1.00 |
| **CORNED BEEF** OUR OWN HONEY CURED LEAN, BONELESS BRISKET | 39¢ lb |
| **VEAL CHOPS** SMALL LOIN | 59¢ lb |

**WESSON OIL**

For easier frying Just pour Wesson Oil — QUART **57¢**

DROMEDARY **CAKE MIXES** WHITE DEVIL YELLOW ½ PRICE SALE 2 PKGS. **49¢**

TASTEWELL **PEAS** SUGAR OR **BEANS** CUT 2 No. 303 CANS **29¢**

## FRESH FRUITS & VEGETABLES

| | |
|---|---|
| **BANANAS** YELLOW — GREEN TIP | 2 LBS. 29¢ |
| **PIPPIN APPLES** ALL PURPOSE | 3 LBS. 29¢ |
| **ORANGES** Med. Size, Swt. Juicy SUNKIST | 5 LBS. 45¢ |
| **YAMS** SWEET POTATOES — Red | 2 LBS. 25¢ |
| **POTATOES** U. S. No. 1 Russett — Baking Size | 10 LBS. 49¢ |
| **CARROTS** IMPERIAL — Sweet, Crisp | 2 bun. 15¢ |
| **RUTABAGAES** FIRM - SOUP - STEW | 2 lbs. 19¢ |
| **PARSNIPS** SNOW WHITE - TENDER | 2 lbs. 19¢ |

| | |
|---|---|
| **INSTANT COFFEE** — CHASE & SANBORN ... 6-OZ. JAR | 1.19 |
| **MAYONNAISE** — BEST FOODS ... FULL QUART | 59¢ |
| **COFFEE** — AMERICAN ROYAL ... POUND CAN | 79¢ |
| **KRISPY CRACKERS** — POUND BOX | 25¢ |
| **COFFEE** — SCHILLINGS — WITH COUPON ... POUND CAN | 89¢ |
| **VELVEETA CHEESE** — KRAFT'S ... 2 POUND LOAF | 79¢ |
| **TOMATO JUICE** — HUNT'S ... 46-OZ. CANS | 2 FOR 39¢ |
| **SPAGHTTI DINNERS** — BOY-AR-DEE — MEAT OR MUSHROOMS | 39¢ |

**NULAID EGGS** — LARGE AA 49¢ DOZ. — LARGE A 44¢ DOZ.

## LIQUOR & WINE DEPT.

| | |
|---|---|
| **CROW'S NEST** STRAIGHT BOURBON ... ½ PINT | 96¢ |
| **VODKA** VODKOFF — 80 Proof ... 5th | 2.99 |
| **SEAGRAM'S** 7-CROWN — Blend ... 5th | 4.89 |
| **VERMOUTH** Sweet Dry MIRAFLORES ITALIAN 5th | 1.25 |
| **RUM** ROYAL GATE 8-YEARS OLD ... 5th | 3.29 |
| **GIN** BLUE LINE 80 PROOF ... ½ Pint | 96¢ |
| **I. W. HARPER** Decanter BOTTLED IN BOND ... 5th | 6.72 |
| **JIM BEAM** STRAIGHT — 86 Proof ... 5th | 4.69 |
| MUSCATEL - PORT SHERRY—De Anza Brand 10th | 29¢ |
| **OLD SARATOGA** STRAIGHT—6-Years Old 5th | 3.69 |
| **HALLER'S RESERVE** 5th | 3.29 |

## HOUSEHOLD SUPPLIES

| | |
|---|---|
| **VEL** GIANT | 67¢ |
| **PUREX** QUART 16c ½ Gal. | 30¢ |
| **PINE-SOL** DISINFECTANT Pt. | 57¢ |
| **BROOMS** BANNER ... Each | 1.59 |
| **TREND** POWDER ... Giant | 49¢ |
| **BORAX** 5 Lb. Box | 77¢ |
| **AJAX** REG. CANS | 2 FOR 23¢ |
| **PUREX** GALLON | 49¢ |
| **DRI-ZIT** 4-LB. BOX | 67¢ |
| **LUX** Full Qt. Liquid Detergent | 85¢ |
| **ANT STAKES** GRANT ... 12 Count | 1.25 |
| **Copper** Cleaner CAMEO 10-oz. Can | 39¢ |

# DAGNA'S MARKET 1382 SOLANO

IN CASE OF ERROR PRICES WILL BE POSTED IN ACCORDANCE WITH MINIMUM FAIR TRADES ACT — WE RESERVE THE RIGHT TO LIMIT QUANTITIES

## March of Dimes Essay Contest by Marin School Students Is Won By Michael Volz

The following essay entitled "The Importance of the March of Dimes" was the prize winner in a recent contest among the students at the Marin School, and was written by Michael Volz:

The March of Dimes to a polio victim is very important. The contributions to the March of Dimes will go to a very good cause. The people who are working to get a better preventive need money to aid them in their work. Research work is very expensive and goes on continuously.

More than eight thousand people are stricken by polio each year. They need our help. Something must be done to cure them. Something must be done to help the ones that cannot be cured, such as, providing them with more equipment, and better treatment. More than half the nations polio victims are children, this all the more reason why our help is needed. This is important because these children will grow up to be our country's future leaders, defenders, and our medical men and women.

About a year and a half ago a medical man by the name of Dr. Jonas Salk discovered a preventive of this crippling disease. The shots are given in a series of three, to be received in a period of six months.

The decline in polio cases through the year 1956 was 40 per cent compared with the preceding year. This indicates that the medical profession has taken a giant advance in conquering the dreaded disease.

Again let me encourage you to join the 1957 March of Dimes, and give like you have never given before.

The following won honorable mention: Susan Shattock, Donna Haskett, Pamela Moulton, Susan Potts and Donna Lonergan. The contest was initiated by Mrs. Robert E. Fischer, chairman for the Mothers March, and plans were completed by Eugene Baker, principal. Dr. Robert T. McMahon, City Health Officer, did the final judging.

## Albany Youth In Marine Maneuver

CAMP PENDLETON, Calif., (FHTNC) — Pvt. Malcom D. Hodges, son of Mrs. Zona Hodges of 963 Ventura Ave., Albany, was one of the participants in "Operation Ski-Jump" with the 1st Marine Division during the period Jan. 7-23.

"Ski-Jump", a large-scale maneuver utilizing land, sea and air forces of the Marine Corps and Navy, took place at Camp Pendleton, and at sea, employing over 50,000 men and more than 100 ships.

## Bob Cats Inducted At Cub Pack Meet In Cornell School

At the last Pack meeting of Cub Pack 27 held in Cornell School Auditorium, the following boys were inducted as Bob Cats: David Silva, Michael Casey, Stephen Liner and Robert McKenna. The candelight initiation ceremony was supervised by Commissioner Paul Calderhead.

Mrs. Lucille Kirby and Mrs. Betty Burns of the Albany Women's Auxiliary Police Reserve stated that the Den inspection had been won by Mrs. Laurel Stepp's Den 4. Since Mrs. Stepp's son Paul was in Children's Hospital with pneumonia, her place was ably taken by Mrs. Ken Hemp.

Den 4 presented a most entertaining skit "Fashion Parade" which was well received by the large turnout of Cubs and Parents. Among the awards presented by Advancement Committeeman Tom Seitz was a Den Chief Cord to Second Class Scout Christopher Calderhead for his service to Den 4. This was the first Den Chief Cord ever earned in Pack 27.

Pack Chairman Robert Litolff announced the following new personnel in the service of Pack 27: Mrs. Jean Casey, Assistant Den Mother for Den 10, and new committeemen were: Messrs. Eugene Ball, Francis McKenna and William Liner.

The following boys were transferred into Mrs. Selma Hephinger's Webelos Den to learn the Boy Scout Tenderfoot requirements: Alexander Motta, Terry Litolff, Bill Meyers, Warren Lenhart and Paul Crandall. The meeting was closed with all Cub Scouts singing "Taps".

GOVERNOR GOODWIN J. KNIGHT is shown signing proclamation declaring the week of Feb. 3 to 9 as "CHAMBER OF COMMERCE WEEK in CALIFORNIA," and he is calling on all California citizens to know their local Chambers of Commerce and to recognize the work these organizations are doing to assure the continued progress of the State. Roger B. McGinnis, receiving the official document, is manager, Huntington Park Chamber of Commerce, and statewide chairman of the Chamber of Commerce Week event sponsored by the California Chamber of Commerce Managers Association.

Every automobile is equipped with a spare wheel and tire, yet many motorists fail to utilize it unless they have a flat. Rubber actually deteriorates when is is not used. Make it a habit to rotate the tires on your car regularly and include the spare, advises the California State Automobile Association .Not only will it add life to a set of tires, but it will also remind you to keep that spare tire in good condition.

Nearly all new cars today are equipped with turn signals and motorists today rely on them almost completely. How often do you check to see if the turning lights are all working on your car? It's very simple to do and you should check them often, says the California State Automobile Association. Merely turn the ignition on when the car is parked, set tse turn indicator lever, then get out and see if the lights are working.

## Fellowship Dinner At Christ Lutheran

A "Fellowship Dinner" will be held for all members and interested friends of Christ Lutheran Church, El Cerrito, Feb. 15 at Grace Lutheran Church in Richmond. Time of the event is 6:30. Featured speaker of the evening will be the Rev. Luther Schliesser of Our Savior's Lutheran Church in San Francisco.

## YLI No. 58 to Ho Cake Sale Sunday

Berkeley Institute No. 58 ning to hold a cake sale a a.m. mass at the St. A Church hall, 1145 Gibbon Sunday, Feb. 3. Miss Irene is chairman, and the proceed go toward the seminary bu welfare fund.


ALBANY HOME FREEZER FOODS

# MARON MEAT COMPANY

• WATCH US GROW •

Our small overhead gives you better prices in TOP QUALITY MEATS . . .

NOW YOU CAN PUT THAT EXTRA CHANGE BACK IN YOUR POCKET

## FRESH MEAT DEPT.

FEATURING U.S.D.A. GOOD & CHOICE

KURT and ERV behind the Meat Case to Serve You

● MEATS CUT TO YOUR ORDER ●

Friday, Saturday & Monday Specials

T-BONE STEAKS 89¢ lb — U.S.D.A. GOOD

RIB STEAKS 79¢ lb — FROM THE PRIME RIB

TO SWISS or ROAST BOTTOM ROUND 79¢ lb — NEEDS NO TENDERIZING

CORNED BEEF 39¢ lb

PORK 35¢ lb — MADE AND CURED HERE

GROUND ROUND 59¢ lb — Not Just Nice — It's Beautiful

CUBE STEAKS 89¢ lb — Watch Yours Being Made

GROUND CHUCK 39¢ lb — 3 LBS. $1.00

BEEF STEW 59¢ lb — SIRLOIN TIPS

• FREEZER SPECIALS •

HIND QUARTER BEEF 59¢ lb — SAVE $3.00 ON THIS PRICE

HIND QUARTER ½ BEEF 49¢ lb — BRING A FRIEND — SAVE $5.00 EACH on

FROZEN VEGETABLES 6 pkgs. 99¢

SIMPLE SIMON PIES EACH 65¢

YES WE DELIVER • 3:30 to 6 p.m. DAILY

FREE CUTTING & WRAPPING FOR YOUR FREEZER

421 SAN PABLO - ALBANY

(½ BLOCK FROM ALBANY BOWL)

CALL LA 4-0073 OR LA 4-0074

PERRY'S

Exclusive Ladies' & Girls'

HAIR CUTTING SHOP

For Appointment

LA 5-7070

1547 SOLANO AVE.



L AND L

AFRICAN VIOLETS

NEW OWNERS — LEONARD & LILLIAN FRALEY

THOUSANDS OF VIOLETS

HUNDREDS OF VARIETIES

1211 ORDWAY BERKELEY

LAndscape 6-2432 Closed Thursday

MOUNT SHASTA AREA

SKI MT. SHASTA

AT SNOW MAN'S HILL

Plenty of Snow NOW

FAMILY SPECIAL $48.50

2 Adults and 2 Children under 12

Groups of thirty or more $14. per person, includes Two Nights Lodgings, Cocktails on arrival, Two Dinners, Two Breakfasts, Dancing and Transportation to Ski Area.

FOR RESERVATIONS - WRITE:

WONDERLAND SKIING HEADQUARTERS

DUNSMUIR, CALIF.

Phone CEdar 5-4802



T. SOULE, Jr.

PICTURE FRAMING

ARTISTS' SUPPLIES

L&H PAINT PRODUCTS

NEW LOCATION

10601 SAN PABLO AVE.

EL CERRITO

LAndscape 6-9283



WALLY'S SHOE SALE

2066 San Pablo Ave., West Berkeley THornwall 5-9

Child's Hightops White, Brown, 3 to 9 .... 2.79

Girls' Saddle Oxfords White. Sizes 8½-3 ..... 3.29

Growing Girls LOAFERS. Red, black 4-9 2.99

Ladies' Dress Pumps Cuban & High Heels Broken sizes 3.99

Boys' Oxfords Brown. Sizes 8½-3 .....

Big Boys' Loafers OXFORDS. Black - sizes 2½-6

Men's Loafers Black, Brown. 6-12 .....

Men's Work Shoes 6-inch Hightops .....



GARY'S BEAUTY SALO

1413 SOLANO AVE. LA. 5-49

EXPERT OPERATORS IN MACHINELESS or COLD WAVES

Hair Tinting — Hair Cutting

— BEAUTY EXPERTS —

Ruth Tonkin and Pat Fontaine

OPEN MON. THRU SAT. — Eves. by Appointm



H. W. SILVER 1709 Solano Av

WALLPAPER

Actually — Over 1,000 Patterns—YOUR Paper is HE



These 1847 Rogers Bros. Pattern Favorites Now...on Special Order Basis

ADD NECESSARY FILL-IN PIECES TO YOUR TREASURED FAMILY SILVER

It's here again . . . a wonderful opportunity to complete your service in the pattern you chose so proudly years ago! Add those longed-for pieces now. Offer expires Feb. 28, 1957.

CONVENIENT TERMS

| ITEM | EACH | ITEM | EACH |
|---|---|---|---|
| Teaspoons | $1.05 | *Dinner Forks, Viande | 2.10 |
| Dessert Spoons | 2.10 | Dinner Knives, Regular | 3.40 |
| Round Bowl Soup Spoons | 2.10 | *Dinner Knives, Viande | 3.40 |
| A.D. Coffee Spoons | 1.05 | Butter Knife | 2.65 |
| Iced Drink Spoons | 2.10 | Sugar Spoon | 2.65 |
| Butter Spreaders | 2.10 | Tablespoon | 3.15 |
| Oyster Forks | 2.10 | Perry Spoon | 4.75 |
| Salad Forks | 2.10 | Cold Meat or Serving Fork | 4.75 |
| Dinner Forks, Regular | 2.10 | Gravy Ladle | 4.75 |

NOTE: When ordering knives and forks, please specify regular or viande style. *Available in all patterns except Old Colony.

HOLLFELDER'S JEWELRY

1131 Solano Avenue

SALE
FRIDAY & SATURDAY ONLY
FRUIT of the LOOM
★ GUARANTEED FABRICS
★ SOME DRIP DRYS
Regular 59c to 79c yd.
FRIDAY & SATURDAY SPECIAL
2 yds. for $1.00
N. P. RECKAS
HI-FASHION
SEWING and FABRIC SHOP
1275 Solano LAndscape 5-3350

A Free Lecture Entitled
"CHRISTIAN SCIENCE: ITS GREAT PRACTICAL MESSAGEC"
Lecturer: Georgina Tennant, C.B.S.
of London, England.
Member of the Board of Lectureship of The Mother Church, The First Church of Christ, Scientist, in Boston, Massachusetts.
Where: First Church of Christ, Scientist
BERKELEY, CALIFORNIA — 2619 Dwight Way
When: Monday, February 4th — 8 P.M.
RADIOCAST — KLX, 910 Kilocycles
YOU ARE CORDIALLY INVITED TO ATTEND

SALE ON MORWEAR
DURA COAT LINE
FLATWALL PAINTS — GLOSS AND SEMI-GLOSS ENAMELS — OUTSIDE PAINT
SHINGLE STAINS
We Cut Glass to Order
YULETIDE & ACTION STAMPS
OLSON'S
MORWEAR PAINTS and WALLPAPER
1178 SOLANO AVE. LAnd. 5-1227
Alton E. (Al) Olson — Owner

# This Is Albany

(Continued from Page 1)

Past Commander Bessie Jacobsen will be the installing officer, assisted by Lena Brissell, Great Mistress of Arms, and Ruth Bacigalupi, Great Chaplain. Honor Guards will be Yvonne A. Walkup, Mary Vochatzer, Loretta Eppson and Mabel Terry.

☆

**Albany Chapter No. 550** Order of Eastern Star will hold a stated meeting at the Albany Masonic Temple on Friday, Feb. 1st, at 8 p.m. Thelma Moss, Worthy Matron, and Earl Muller, Worthy Patron, presiding. Marjorie Roney, P.M., hostess, Harold Olson, P.P. host. Helen and Barry Olivier will entertain with folk songs.

The official visit of the Worthy Grand Matron, Marguerite Weisheimer, will be the following evening, Feb. 2nd, at 730 Macdonald Ave., Richmond.

☆

**At the Cub Scout** Pack Seven meeting Jan. 25, 1957, the following Cubs received the Gold Star award for best behavior in his Den: Allen Humphrey, Den 1; Gary Karst, Den 3; Phillip Scaparro, Den 5; George Ferreira, Den 7; Dale Page, Den 9; Timothy Buncich, Den 11.

A double star award was given to Ray Lamano for extraordinary good behavior.

The boys are busily preparing for the Mt. Diablo Council Scouting Exposition at the Berkeley High School Gym, tomorrow, Saturday, Feb. 2 at 3 to 9 p.m.

All parents and interested people are urged to come.

A - ABLE
Radio & Television Service
HOME CALLS $2.00
(With this ad only)
Regular Fee $3.50
LAnd. 6-6612
Void After Feb. 15, 1957
928 Kearney St., El Cerrito

FURNACES
WATER HEATERS
Installed - Serviced
GENERAL SHEET METAL WORK
☆
GRANHOLT
Established 1932
501 San Pablo Ave.
ALBANY
LAnd. 5-5721

**The Albany Senior Citizens will** hold a regular business meeting at the club room, 850 Masonic Avenue, on Tuesday afternoon, Feb. 5, starting at 1:30 p.m. President William Mulligan will preside. A social hour during which refreshments will be served, will follow.

There will be the usual weekly Hop—'n—Glide group dance on Thursday evening, Feb. 7, at 8 p.m. in the Cornell School auditorium. Various table games for members will be held in the club rooms Sunday afternoon at 1:30. For information call LA 5-4165 or LA 5-6535.

☆

**The Mothers Club** of Albany Bethel No. 265, International Order of Job's Daughters, will hold its next regular meeting on Tuesday, Feb. 5, at 7:30 p.m.

This meeting will be held at the home of Maude Enoksen, at 1218 Garfield. Assisting for the evening will be Mrs. Bernice Genievich, Mrs. May Brandt, and Mrs. Kay Pinkham.

All Bethel Mothers are requested to be present if interested in hearing about the snow trip. All plans will be discussed at this meeting.

☆

**The regular monthly** meeting of Starlettes' Club, Thousand Oaks Chapter 375, O.E.S., Berkeley, will be held at the home of Edna Kilburn, 908 Ordway Street, Berkeley, at 8 p.m. on Thursday, Feb. 7. Co-hostesses for the evening will be: Adelma Walker, Butonne Repaire, Marie Rylander and Mary Bellman.

The meeting will be conducted by the newly elected President, Janet Satigma, who introduced her officers for the coming year to the group at their Annual Birthday Dinner held at the Red Barn Restaurant on Solano Avenue, on Jan. 3. Presentation of a gift to the outgoing president, Patricia Redd, was also made at this time.

Officers and chairmen introduced were: Claudia Williams, Vice-President; Adrienne La Groue, Secretary; Sybil Watson, Treasurer; Ionia Robin, Sunshine; Mary Bellman, Purchasing and Mildred Gigginton, Publicity.

☆

**There will be** an executive board meeting of Albany Unit No. 292 of the American Legion Auxiliary at the home of Mrs. Ella Clem, 934 Taylor St., on Tuesday, Feb. 5, at 8:15 p.m. Mrs. Katherine Hammer will preside. Plans will be discussed for the unit's annual rummage sale scheduled to take place on Feb. 25-26.

☆

**Soroptimist International** of Albany will hold a Valentine Dinner Dance Saturday, February 2, at the Cerrito City Club, 1600 Kearney St., El Cerrito.

There will be a cocktail hour from 7:30 to 8:30, dinner at 8:30 and dancing til 1 a.m. to Sam Lico's Orchestra.

Arrangements and decorations for the party are being made by Mrs. Stanley (Eleanor) Saniuk, chairman of Ways and Means, and her committee: Mrs. Robt. (Kay) Fritz, Mrs. Theo (Bea) Williams, Mrs. Harold (May Ellis) Olson and Mrs. Mary Loos.

BROADWAY Optical CO.
Prescription Opticians
Personal Service in completing your medical Eye Doctor's Prescription. STYLED EYEWEAR.
ARTHUR B. TAVEIRA
405 Syndicate Bldg.
1440 BROADWAY
Oakland
TEmplebar 2-8553

**Members of Albany Unit No. 292** of the American Legion Auxiliary Sewing Club will meet at the home of Mrs. Charles Lindh, 1014 Kains Ave., today. Coffee and dessert will be served at 12:30 p.m. Mrs. Hazel Karns, sewing chairman, has announced that the members will work on carpet slippers for Veterans in the Oakland V. A. Hospital.

LEGAL NOTICE

CERTIFICATE OF DOING BUSINESS UNDER FICTITIOUS NAME

I, the undersigned, do hereby certify that I am the person transacting a business in the State of California under several designations and names as follows:
Albert A. Ferreira Plumbing Company.
Albert Ferreira Plumbing Company.
Al Ferreira Plumbing Company.
Ferreira Plumbing
Albert A. Ferreira Plumbing.
Al Ferreira Plumbing.
with my principal place of business in the County of Alameda, State of California. I am the sole owner and operator of said business. My name in full is Annie L. Ferreira any my place of residence is 1148 Marin Avenue, in the City of Albany, California.
Dated: December 14, 1956.
Annie L. Ferreira.
STATE OF CALIFORNI)
COUNTY OF ALAMEDA)ss:
On this 14th day of December, 1956, before me, a Notary Public in and for said County and State, residing therein, duly commissioned and sworn, personally appeared Annie L. Ferreira, known to me to be the person whose name is subscribed to the within instrument, and acknowledged to me that she executed the same.
Cecil N. Lavers, Notary Public
Cecil N. Lavers, Attorney at Law
1057 Solano Avenue
Albany 6, California.
Pub. Feb. 1, 8, 15, 22, 1957.

LEGAL NOTICE

FISH AND GAME COMMISSION

Notice is hereby given, in accordance with Section 14.2 of the Fish and Game Code, that the Fish and Game Commission shall meet on February 22, 1957, in the State Employment Building, 722 Capitol Avenue, Sacramento, California, to hear and consider any objections to its determinations and proposed orders in relation to fish, amphibia and reptiles for the 1957 Angling Season, such determinations and orders resulting from hearing held on January 4, 1957.
FISH AND GAME COMMISSION
Monica O'Brien
Secretary to the Commission
Pub Feb. 1, 1957.

Vic Vet says
VETERANS BUYING NEW HOMES WITH GI LOANS SHOULD INSPECT THE PROPERTIES PERSONALLY BEFORE CLOSING THE LOANS SO AS TO MAKE SURE THE HOME, PROPERTY AND EQUIPMENT ARE SATISFACTORY

For full information contact your nearest VETERANS ADMINISTRATION office

Andrews Travel Agency
2043 University Ave.
Berkeley - TH 5-1954
AIR & STEAMSHIP TICKETS
TOURS & CRUISES
Hotel & Sightseeing Reservations

# Student Players To Offer Comedy Tonight At 8:15

The Student Players, Albany's teen-age dramatic group, will present the buoyant comedy success, "Belles on Their Toes" this Friday evening, Feb. 1, at the Albany Community Center, Eighth and Monroe Avenue, according to Emmett Devine, recreation superintendent. Curtain is for 8:15 p.m.

A sequel to "Cheaper By The Dozen", the action of the play involves the Gilbreth children, their trials and tribulations, as they are forced to fend for themselves after their mother has gone to Europe on a speaking tour in place of the late Mr. Gilbreth.

Appearing as Mrs. Gilbreth is Honora Dolan.

Ron Splendorio and Margaret Ballato play Frank and Anne, the oldest of the children.

Others in the cast include Margaret Bowen as Ernestine, Ron Peterson as Dr. Bob, Renee Philips as Martha, Bill Fong as Tom, Charlie Combs as Mr. Hathaway, and Joe Storelli as Mr. Crawford.

Jim Thebaut will have the part of Al; Mike Jaurez, David Eorning; and Mary Ellen Herbert, Cousin Leora, a distant relative.

Supporting cast members include Richard Tracy, Adrianne Vergez, Pat Ryan, Ed Brignolo, and Harry Coles.

Set Manager is Bill Houston, assisted by Ben Clow, Joe Taranto, and Bill De Lucchi.

Make-up will be handled by Nonnie Leroux.

Eugene De Soto is in charge of the production.

Admission will be 35 cents, and tickets may be purchased at the door.

Now is The Time
Save one-half on your tire bill
Buy TIROL CUSTOM-BILT RECAPS
With the new tire guarantee.
AS LOW AS $6.95 each
QUALITY WORK
EASY TERMS, TOO
The TIROL Co.

1870 SOLANO AVENUE
LAndscape 6-2506
Same Management
20 Years Same Location

# Albany Recreation Department Lists Activities At New Eighth Street Park

The Albany Recreation Department has announced the schedule of operation for the recently acquired Albany Community Center Building and University Park.

The Community Center, which is located at 1123 Eight Street, and the Park which is adjacent, will be open from 2 p.m. to 10 p.m. daily, Monday through Fridays; Saturdays and holidays from 9:30 a.m. to 6 p.m.

The Community Center consists of a large room which will be used by teen-agers, combination auditorium-gymnasium, kitchen facilities and several other rooms which will be used for meetings of the various local organizations and groups.

The program will consist of ping pong, chess, checkers and various other games and activities. In addition, there will be basketball, volleyball and badminton. The athletic field consists of a baseball and softball field, small children's play area, tennis court and basketball courts.

During the past month, approximately 25 different organizations have been meeting in the various rooms. Reservations for the various facilities may be made by calling the Recreation Office, LAndscape 5-5704.

# Course Will Open In Woodworking

Those residing in or out of Albany may enroll in the new basic training course in furniture making and refinishing, which opens at the Albany Adult Education Center, 603 Key Route Blvd., Albany, on Wednesday evening, Feb. 6. This basic or orientation course is a prerequisite at the Albany Center for working on one's individual pieces of furniture. It consists of six 3-hour sessions, with attendance required of those enrolled at any four of the six meetings before starting work on their personal projects. The evenings set for the basic training are Wednesdays and Fridays, 7 to 10, Feb. 6, 8, 13, 15, 20 and 27.

Those completing the required 12 hours may immediately transfer to the regular woodworking course held on Monday and Wednesday evenings, and continue during the rest of the school year.

SWEET SALE
DAGNA'S MKT.
9 to 1:30
SATURDAY
Sponsored by —
The Pedagagues Club of Albany High School is seeking to raise money for SCHOLARSHIPS
EVERYTHING HOME-MADE

ALENA'S
BEAUTY SALON
1166 Solano LAnd. 5-8720
(Across from Post Office)
Let Us Give You The NEW
DERMETICS FACE LIFT

F. E. Baird Plumbing
627 San Pablo Ave. (OPPOSITE CASTRO ST.)
General Repairs - - - Contracting
Water Heaters a Specialty

TIME PAYMENT PLAN
For Service
LAnd. 4-0961
OR
Home
LAnd. 6-0065

H. W. SILVER 1709 Solano Ave.
WALLPAPER
Actually — Over 1,000 Patterns—YOUR Paper is HERE

SAVE 20% SAVE 20%
PRESENT THIS AD TO DRIVER
RUGS
AND
Furniture Cleaned
20% OFF
THIS OFFER EXPIRES SATURDAY, FEB. 16th
ALBANY'S ONLY RUG & FURNITURE CLEANING PLANT
CAPITOL
UPHOLSTERY & RUG CLEANING
1231 SOLANO ALBANY
LAndscape 5-5567 Pick-up & Delivery

DO YOU KNOW?
By Stan Young, Realtor
1506 SOLANO AVE. — LAndscape 6-8052

The Battle of Bunker Hill was not fought on Bunker Hill! — See our ads for answer.
Very good corner lot location. 3 bedroom, double garage, Panel Ray heat, clean and attractively decorated.
2 bedroom, full basement, excellent Albany, Central, Outstanding Kitchen. Call Beverly Dawson: LA 5-5774
IF YOU WOULD LIKE TO HAVE YOUR HOME LISTED HERE, CALL ONE OF OUR SALESPERSONS
BEVERLY DAWSON LA. 5-5774
RUTH MEYERS THornwall 3-7808
ANN FROLLI AS. 3-2117
PHIL KLEIN AS 3-3892
STAN YOUNG LA. 6-5629

Michael's
1495 SOLANO AVE. ALBANY
"THE HOUSE OF GOOD SPIRITS"
FREE DELIVERY
TWO PHONE NUMBERS
CALL LA 5-4606 OR LA 5-5978
★ FREE ICE CUBES ANYTIME ★
HOUSE OF Michael's STRAIGHT KENTUCKY BOURBON 4 YEARS OLD 3.49 Fifth
VODKA ROYAL PRINCE 5th 2.89
GIN London Dry JIM COLLINS 5th 2.89
SCOTCH SCOTTISH PRINCE 5th 4.99
BOURBON Straight Kentucky OLD JUDGE — 100 Proof 5th 2.98
BEER Canadian Ace, Eastern 6 for 89¢
RUM 86 Proof MICHAEL'S WEST INDIES 5th 2.19

# CLASSIFIED SECTION

**Real Estate Sales - Rentals - Exchanges - Miscellaneous Sales and Trades**

ALL ADS MUST BE IN OUR OFFICE BY 5 P. M.
WEDNESDAY OF EACH WEEK
Classified Ads Payable in Advance
(No Ads Taken Over the Telephone)
Minimum Rate 20 Words 60c Additional 4 Words 15c

The Albany Times
A LEGAL NEWSPAPER
Official Newspaper
Of The City of Albany
And The
Hilltop Mirror
Published Every Friday
1240-42 SOLANO AVE.
ALBANY, CALIFORNIA
LAndscape 5-1510
ILA MAE WILSON
Publisher - Owner
Harold F. Weller -
BERNICE BLUNDON,
Subscription rates $3.00 per

## MARK G. REID
**Realtor**
18 YEARS ON SOLANO AVE.

### Friendly Brick Porch
First advertising of this fine 6-room home. ALL ON ONE FLOOR. Near Marin Avenue. Splendid loan. Mrs. Morales calls it "A pleasure to show." LA 4-1115.

### Thulin Heights
### Potrero at Navellier
In a new home, you can't make a better buy! Approximately 1750 square feet of living area for $21,500. Includes 3 bedrooms, 2½ baths (two showers) 20x13 finished rumpus or TV room, central floor plan, electric kitchen, cedar shingle roofs. Fred Mertens, LA 6-6234.

### New - Level - View
Beautiful! Level entrance to three bedrooms (2 baths) on 1 floor. A VIEW unequalled the world over. Glass doors to patio-deck, "Hotpoint" kitchen. The finest in construction and finishing thruout. Call Marie Farwell, LA 6-1100.

### Near Mills College
Immaculate 3 bedroom home, brand new carpets and drapes, double garage. Freshly painted. To the right buyer $2500 will handle. Call Fred Mertens now! LA 6-6234.

## MARK G. REID
**Realtor**
1573 SOLANO AVENUL
LAndscape 5-6322

FOR SALE
TROPICAL FISH — Aquariums 2 to 40 gals. Heaters, filters, etc. Call LA 6-1133. 948 Jackson St. 20

FOR SALE
CLUB CHAIR, wing back, green. LA 5-9143. 20

FOR SALE
BED DIVAN with arm chair to match .Recently renovated, new upholstery covering, etc., $50. Phone LA 5-8705 after 6 p.m. 20

FURNITURE FOR SALE
LIKE NEW — Frigidaire electric stove, set twin beds, mattresses, pillows to match. Westinghouse frost-free refrigerator with freezer storage. Duncan Phyfe mahogany drop-leaf table, 6 chairs. Porcelain top kitchen table, 3 chrome stools. 1013 Kains Ave. LA 6-3135. 20

FOR SALE
GIRLS' Elgin 26-inch bicycle. LA 5-2427. 20

FOR SALE
LOT 25x100 feet, 1069 Kains Avenue, Albany. Call LA 5-6204. 20

FOR RENT
UPSTAIRS sleeping room. Private entrance. Close to everything. 915 Talbot Avenue. LA 5-5322. 20

## Albany Window Cleaning and Floor Service
Window Cleaning and Floor Polishing — Wall Washing
Resident and Commercial
FREE ESTIMATES
**LAnd. 5-4454**
52tf

## LENNOX CAMERA SHOP
**1479 SOLANO AVE. LA. 5-3822**
CAMERAS — STILLS and MOVIES
Projectors, Photographic Supplies
33TF

## Cement Contractor
CEMENT, flagstone patios a specialty. Block garages, walls. Sidewalks, curb, driveway. Foundation, dry rot repairs.
**Anthony Anaclerio**
Albany and Berkeley Since 1918
1132 MASONIC AVENUE
ALBANY
**LAnd. 5-8763**
51tf

## ATTENTION LADIES!
Hosiery for the entire family, with a 3-year unconditional guarantee against sangs, runs or holes.
**Call - LA 5-3062**
52tf

Serving ALBANY-BERKELEY EL CERRITO
JOBBING & REPAIR WORK A SPECIALTY
Repair, Spply & Install All Makes of Water Heaters
FLOOR FURNACES & ROOM HEATERS
FURNACE THERMO-CONTROLS
NIGHT & EMERGENCY CALLS
LAndscape 5-4847
If No Answer Call BEacon 4-5948 or BEacon 2-0587
ALBECO PLUMBING SERVICE CO.
1405 SOLANO AVE. ALBANY

## A Good Deal Depends Upon Your Realtor

### ☆Instantly Appealing
Your favorable first impression is confirmed by a close inspection of the advantages of this 3 bedroom home, situated among expensive homes. Evenings, Mrs. Jeffries, BE 3-5296.

### ☆Both Parties
you and your wife, will admire this seasoned El Cerrito home of 2 bedrooms, lots of overflow space and the deep lot with fruit trees, garage. Evenings, Mr. Quinton, LA 5-4727.

### ☆Peaceful
neighborhood where children can play without fear of danger. Play park near by. Inexpensive 2-bedroom some, large rooms. Evenings, Mrs. Greer, LA 6-9425.

### ☆Expect To Be Envied
that's part of owning this distinctive Balra Drive home with a sweeping Bay view. Four large bedrooms, 3 fine baths, exquisite rumpus room. Evenings, Mrs. Ellis, LA 5-8727.

**LeRoi B. Gardner**
REALTOR
1797 Solano Ave. LA. 6-9339

### Owners Loss — Your Gain
Assume $11,275 5% FHA 25 yrs. loan with low down payment. 3 bedroom Bay View Home on Shasta St., Richmond Annex. Serviceman owner to be transferred and willing to sell at a loss.

### Albany 4-Bedrm.
On Washington between Cornell and Stannage. Ideal for large family. Price, $13,950. Good financing.

### 3 Bedroom on Tehama Avenue
Richmond Annex. Full price, $11,500. Owner anxious and will take very low down payment

### Rentals —
We have some and need more. Landlords list with us — no cost to you. Let us take the calls and screen your tenants.

CALL us for rentals.

Insurance - Notary - Real Estate
MEARL SCRIBNER
847 Cornell Ave.
Albany
**Call Paul March**
Days LA 6-3516 Eves. LA 5-2884

FOR RENT
2-ROOM furn. cottage, shower, $35. Suitable for working man. Kains Ave., near Dartmouth. LA 5-3439. 20

FOR SALE
USED Chesterfield Sofa, $12.50. 915 Talbot. LA 5-5322. 20

FOR RENT
COTTAGE, 2 rooms, furn. or unfurn. Utilities. Apply 1556 Solano. 20

WANTED
EXPERIENCED waitress over 21. Apply 1556 Solano, Pietros Cafe. 20

FOR RENT
3-ROOM unfurn. apt., including stove, refrigerator, water and garbage. Near Albany Theatre, $58. LA 6-6621. 20

FOR RENT
OFFICE space, $15 month. Telephone answered if desired. 1605 Solano, Berkeley. LA 4-6178. 20tf

FOR RENT
979 B STANNAGE—2-room cottage in rear, unfurn, $40. Single person preferred. LOckhaven 2-2998. 21

BABYSITTING
WANT to get away from the baby for a few hours. Call me. LA 5-9143. 20

FOR SALE
1940 FORD, '49 Mercury motor, full load. White leather upholstering. Black. White Walls. LA 5-6781. 20

WANTED
PART-TIME WORK — Experienced in Dental assisting, dental X-ray. General office practice. Will do typing at home. Statements, etc. Will consider any part time employment. Filing, typing, telephone. Excellent references. Call LA 6-1424. 20

FOR RENT
4-ROOM furn. apt., 836 Adams St. LA 5-1438. No children or pets. 20

FOR SALE
O'KEEFE & MERRIT gas range, table top with griddle, clock, timer & light. Make offer. LA 4-4307. 20

## ALBANY TRAILER RENTAL
OUR NEW LOCATION
**1001 San Pablo at Marin**
Associated Service Station
**LAndscape 6-7456**
U-HAUL LOCAL & ONE WAY

### Open Sun., 1 - 5 p.m.
### 1006 Santa Fe, Albany
Near Marin Ave. A pretty white stucco immaculate modern 5-room home with extra large kitchen for $12,950. Evenings, LA 6-3951.

### Upper Albany
5-room stucco with basement storage and workshop space near Terrace Park. $12,950. Evenings, LA 6-3951.

### 1667 Short St., Berkeley
Are your children doubled up in one room? Spread out to a newly painted three bedroom stucco in a good all-American neighborhood. Has wall-to-wall carpeting, full tile bath, 220 wiring and new central heating system. If you can't wait any longer to find that home, drive by, then call me. Can obtain $12,300 FHA loan to qualified buyer. Submit your offers to R. Jacobs, KE 3-7138.

### Small — For Retired Couple
Four rooms, with two large bedrooms and large closets. Clean and easy to maintain. Only $1,185 down to existing loan and assume payments to qualified buyer. Includes good stove, new kitchen cabinets, and sink area. For this $7,000 rustic cottage phone R. Jacobs, evenings, KE 3-7138 BEFORE your neighbor does.

### $10,950
Berkeley — Lincoln Ave., near Grant. 5-room stucco with part basement. Evenings, LA 6-3951.

### 2238 Curtis St., Berkeley
Drive by this five-room home with full basement which has two finished rooms and possible two more. You can easily convert this property to double income. All this on a good size lot for only $9,000. Submit your terms to R. Jacobs, evenings, KE 3-7138.

### Duplex, $15,500
Only 4 years old — corner lot. Call to see. Evenings, LA 6-3951.

### Exchanges
Have investor with $30,000 equities in smaller properties who would like to trade up for one large property. Submit yours. Evenings, LA 6-3951.

### Rentals
1—APARTMENT north of Campus. Immaculate extra large 4 rooms .Has dining room or 2nd bedroom. Stove and refrigerator. Parking, storage. $90. Adults. Lease. Evenings, LA 6-3951.

2—PLEASANT HILL — Two-bedroom ranch style. Fireplace. Large cyclone fenced yard $85. PIC KUP EXCHANGE .... .....

WE EXCHANGE property. Let us show you the advantage of a trade.

IT'S THE
**McCOY**
REALTY
1566 Solano Avenue LAnd. 4-4000

FOR SALE
COMPLETE wrought iron, living room set, 12 pieces; also hospital bed rest, rollaway bed and Quaker curtain stretcher, all like new. LA 5-1646 or LA 6-2738. 19

FOR SALE
RUG, 9x15 American-Oriental Wilton with pad. Excellent condition. $35. LA 6-1694. 20

FOR SALE
3 BEDROOMS and your dream kitchen. Built-in range, oven, dishwasher and inter-com. Flagstone fireplace and wood panel in living room. 708 Stannage Ave. LA 5-2257. 20

FOR SALE
SIMON'S Hide-Away Bed, double size, $50. Karpen Chesterfield, $25. LA 6-1154. 20

FOR SALE
DUNCAN PHYFE dining room set, Charles London Sofa, Club Chair. LA 5-2768. 20

ROOM FOR RENT
FURNISHED room, near San Pablo and Solano. References. Days, TW 3-6275 after 7:15. Evenings, LA 5-6973. 20

INCOME TAX
REASONABLE. Call after 7:30 evenings. LA 5-6973. 20

FOR RENT
2-ROOM cottage, in rear, partly furn. Desire middle aged couple. 910 Adams. 20

RUMMAGE WANTED
ALBANY Unit American Legion Auxiliary Pick-up. LA 5-6778 - LA 5-6712 - LA 5-8717. 20

## State Farm Mutual Low Cost Auto Insurance
Call:
**V. Hank PERALA**
LA 6-4961
1110 Solano Ave.
Opp. Albany Theatre
SAVE UP TO 20% ON FIRE INSURANCE

### Only $2,450 Down!
This immaculate 2 bedroom ranch style home can be your jr. dream home. If you like to garden, there's a large rear yard, fenced-in with plenty of space. The home is modern, tile kitchen and bath, dual wall furnace, and large attached garage. Financing is all there — just assume loans. Immediate occupancy!

### Large 7-Room Home
In a fine district of Richmond, this 3 bedroom home has large family room, as well as spacious dining room, and breakfast room, living room with fireplace. There's a 2 car garage, and a 50x100 corner lot. This home is only 7 years old, and its priced way below today's replacement costs. Full price $16,950 with as low as $1500 down. You can move in with payments like rent!

### El Cerrito Duplex
Style plus is featured in this Dutch Colonial duplex, with 3½ rooms one side, 3 rooms on other side. Living rooms have beam ceilings, with hand-hewn timbers. Extra large bedrooms. A fine income buy, or would make home and income property.

### Brand New Fourplex
Income buyers attention! This building was just completed, contains 4 luxurious 2 bedroom units, each having electric range and over built-in many terrific features. On 62½x100 foot lot with 4 car ports, extra large laundry room. This will net 11%. Its a stone's throw from Albany, in heart of a coming income district. Owner may exchange for small home or Deed of Trust.

### Fine Albany Home
This lovely well-built stucco home is built along California Colonial style lines, and features a central hall plan opening into various rooms. Large living room, dining room, extra spacious kitchen, 1½ baths, 3 bedrooms, and inside entrance to 2 car garage. There's a lovely landscaped lot, plus redwood cabana. A terrific home in a fine neighborhood, walking distance to Solano conveniences. See it by appointment.

### Two Duplexes
Berkeley in Westbrae district. Two modern buildings, back to back extending from Neilson to Northside street, with total of 4 fine 3-room apartments, including large laundries, and 4 garages. Owner will exchange for home or trade up on larger income property. What have you for exchange?

### Hill District Homes
1—LOVELY view from 5 room home in Mira Vista school district. A very picturesque rustic cottage on corner lot, with new concrete block wall. Its a dream home priced at only $12,750.

2—A RUSTIC cottage with 2 bedrooms, nestled on a 118x110 foot lot, running to the top of the ridge overlooking Wildcat Canyon and the Bay Area. Its a terrific place to live and have surplus space for second home, or for large garden, horses, etc. Price only $10,500 with $1000 down, easy monthly payments.

Evenings:
Frank Ellsworth .....LA. 6-0755
Ralph J. Bohrer .....LA. 5-3253
Bill Williams .....LA. 4-2725
Odean Scheiber .....TH. 3-3672
Dorothy Boykin .....LA. 5-1070
**Jerome Blank Realty**
1530 SOLANO AVE., ALBANY
LA. 6-4215

## CIVIL SERVICE EMPLOYMENT
ALBANY POLICE DEPARTMENT
Patrolman-Clerk
Policewoman-Clerk
21-35, Salary $418-$450, 40 Hours
Pension, Vacation, Sick Leave
Apply 850 Masonic. LA 6-6116
24

HELP WANTED
LIGHT housework, one or two hours every morning. Preferably someone living near Portland and Colusa. $1 an hour. LA 6-1536. 20

FOR SALE
COMPACT tank vacuum. All attachments. Beautiful Ottoman case, new $179. Sacrifice $85. LA 5-0246. 20

FOR SALE
HOTPOINT electric stove, good condition. LA 5-3699. 20

## ALBANY TELEVISION SERVICE
☆
"There's No Substitute For Know-How!!"
☆
Phone LA. 6-9177
1148 SOLANO
☆
OPEN EVENINGS
50tf

### Albany
A large 2 bedroom MacGregor on Key Route across from the High School. It is in excellent condition, and has central heat and a double garage.

### Curtis Street
North of Solano. 3 bedrooms on 1 floor. Central heat, stall shower. A fine home in a lovely location.

### El Cerrito
A modern 2 year old View home on King Court. Custom built with many excellent features.

### Kearney Street
2 bedroom home with excellent financing. Monthly payments are less than rent.

### Mira Vista
Large English Normandy 4 bedroom home. Owner wants an offer, and will help with the financing.

### Duplexes
2 eight year old units. One in Albany, the other in El Cerrito.

### Building Sites
We have just listed the lot on the corner of Colusa and Eureka in El Cerrito. Please hurry on this one.

### Also
100 foot frontage on Claremont Avenue, just over the Berkeley line. $3500 is the full price.

## AGNES and HARRY A. DUNNE
**Realtor**
INSURANCE
Martha Jeans .....LAnd. 5-5119
Helen Dreyer .....LAnd. 5-4715
Anita Powles .....LAnd. 6-7889
Fred Rohse .....LAnd. 5-4818
1537 Solano Ave. LAnd. 4-2408
Evenings LA. 5-5745

### For Rent
ALBANY—Two bedroom, newly decorated. Immediate occupany. $100 lease. Pruter, AS 3-2756; LAnd. 4-2578.

### For Sale
ALBANY five rooms, garage, $1000 equity, balance $100 per month. Move in close of escrow. .....

**Pruter Real Estate**
1911 ADDISON
BERKELEY ASh .3-2756
LA 6-0878 LA 4-2578

FOR SALE
BED double — innerspring mattress, box spring, 2 blond double headboards, 2 single springs, real cheap, evenings, moving. ANd. 1-2605. 19

FOR SALE
CHEVROLET, 1951 Fordoor Deluxe, radio. One owner. Excellent condition. Evenings. Call LA 5-2902. 19

FOR SALE
TWO studio couches; 26-inch girls' bicycle, good condition. Call LA 6-0322. 19

DRESSMAKING
DRESSMAKING and alterations. In my home. Reasonable prices. Call LA 4-6536. 19

RUBBISH—HAULING
CLEANUP service. You call, we haul. Berkeley area, estimates. OLympic 4-3912. 12 years' established. 52tf

WANTED
ELECTRICAL REPAIRS, house wiring, motors rewound, appliances repaired. Called for and delivered. Licensed electrician. LA 5-4986. 6tf

**Lennox Camera Shop**
1479 Solano Ave. LAnd. 5-3822
PHOTO SUPPLIES
PHOTOSTATS
IDENTIFICATION PHOTOS
tf

## HEATING
FRASER FURNACES
ASK FOR
**Free Estimates**
Lowest Prices Now Guaranteed by Licensed Contractors
**BISE FURNACE SERVICE**
Cleaning and Repairing
1075 Stannage Ave. Albany
**LAnd. 5-7418**

23rd Anniversary Sale
**SAVE 10%**
DURING THE MONTH OF FEBRUARY ON ALL
**WINDOW SHADES**
BRING IN YOUR ROLLER OR MEASUREMENTS
One Day Service
**ORTLAND'S**
1767 SOLANO AVENUE
LAndscape 6-3963

## JOHN S. SLOAN
**Real Estate**
1535 SOLANO AVENUE
Opposite New Bank of America
Phone LAndscape 5-1471

### El Cerrito
1 BLOCK north of Fairmount, at 500 Norvell, corner lot, large living room, dining room, 2 bedrooms, double garage, controlled heating.

### Oakland
1547 - 28th Avenue, 5 bedrooms, 2 baths, rumpus room, corner lot, 4 garages, owner wants offers.

### 3 Years Old
AT 6025 Rose Arbor, near the end of Arlington Avenue, 3 bedrooms, view, large kitchen with 220 wiring, double garage, $12,500.

INCOME TAX SERVICE
Harry C. Weaver
Hours 9 to 5
Evenings by Appointment

**JOHN S. SLOAN**
**Real Estate**
RESIDENCE PHONES
Harry C. Weaver.....LA. 5-3942
Jack Sloan .....LA. 6-2650

### Unusually Lovely
and spacious 5-room home in TOP Annex location. Everything on a generous scale including extra large landscaped lot with sprinkler system AND 3-car garage PLUS priced right at $16,850. See John Mullen or evenings call BE 2-7849.

### 3 Bedroom Homes
are at a premium in Albany — Just listed, this beautifully decorated centrally located home and it won't last!! Unusual mahogany living room, spacious kitchen and full dining room. Only $16,800. Call Mr. Mullen evenings at BE 2-7849.

### Just The Home
for the man who wants to re-do a house or renovate for rental property — in beautiful Kensington Park near absolutely everything!! Believe it or not FULL PRICE IS $9,000. Evenings, call LA 5-8008.

### Nothing Can Obstruct
the sweeping bay view of this 50x125 downslope Kensington lot. Only $3600!! Evenings, Mrs. Boyich, LA 5-8008.

### Upslope Berkeley Lot
Panoramic view and only $2000!! Evenings call Mrs. Boyich, LA 5-8008.

LET US KNOW WHAT YOU WANT. WE CAN FIND IT!
**Stoddard Realty**
1207 Solano Avenue
LA 6-5836
Evenings — LA 5-8008

## CONNOR'S Overhead Door Co.
Garage Doors
BUILT TO ORDER
COMPLETE INSTALLATION $60
We also carry a cheap $50 door.
ALL WORK GUARANTEED
LAnd. 6-2519
45tf

Complete Kitchen and Home Remodeling
ADDITIONS
LICENSED GENERAL CONTRACTOR
**Phone R. TONDRE**
**LAnd. 5-3005**
23tf

HARDWOOD FLOORS
NEW FLOORS installed, old floors refinished. Lake O. Smith, HIgate 4-1329, Days, Evenings, Weekends. 6tf

## PAINTING
Exterior or Interior
REASONABLE PRICES
Free Estimate
NO JOB TOO SMALL
**LA. 5-2423**
18tf

TIRE RECAPPING
BRAKE RELINING
WHEEL BALANCING
WHEEL ALIGNING
MOTOR TUNE-UP
**ALBANY TIRE SERVICE**
742 San Pablo Avenue
Albany
**LAndscape 5-6427**

## STAN YOUNG REALTOR
**1506 Solano Ave.**
ALBANY
LAnd. 6-8052
Sales People
STAN YOUNG .....LA. 6-5629
ANN FROLLI .....AS. 3-2117
BEVERLY DAWSON LA. 4-4776
RUTH MEYERS .....TH. 3-7808
PHIL KLEIN .....AS. 3-3892

### 2 Bdrms. and Den
Stucco view home, 220 wiring, double garage, many extras. Fine El Cerrito Hill district. Ann Frolli, AS 3-2117.

### Duplexes
Two well located units. Home and income. Nice condition. Trade your home on one of these. Ruth Meyers, TH 3-7808.

### Ranch Style
With view yet. Now reduced to its selling price, $13,850. Spacious living room. Wardrobe closets; only 8 years old. Beverly Dawson, LA 5-5775.

### Full Basement!
$1,500 buys 2 bedroom stucco. Excellent Richmond Annex location.
HAVE a smaller 2 bedroom on Clayton St., El Cerrito. Phil Klein, TH 1-1270.

### Immaculate!
2 bedroom plus rumpus. Finest El Cerrito district. Outstanding construction, landscapped; walking distance to everything.

ALSO a lovely 2 bedroom house with beam ceilings, patio on Arlington in El Cerrito. Ruth Meyers, TH 3-7808.

### Berkeley Exclusive
Very large living room and dining room area. Full view. Solid 30 year old house. Central heat, hardwood floors, remodeled kitchen. 220 wiring, basement, storage area. Phil Klein, TH 1-1270.

### Answer —
There was no place called Bunker Hill at the time of the famous battle, which was fought on Breeds Hill, just outside Boston. In 1843 a monument was erected on Breeds Hill to commemorate the occasion. Bunker Hill is actually the name of another hill nearby. 1—Cyclopedia of Names. 2—Popular Fallacies by A.S.E. Ackermann.

## STAN YOUNG REALTOR
**1506 Solano Ave.**
ALBANY
LAnd. 6-8052
Sales People
STAN YOUNG .....LA. 6-5629
ANN FROLLI .....AS. 3-2117
BEVERLY DAWSON LA. 4-4776
LYLE GUNKEL .....BE. 5-0433
RUTH MEYERS .....TH. 3-7808
PHIL KLEIN .....AS 3-3892

## FOR SALE
### 845 Carmel Ave., Albany
OPEN SUNDAY — 1:30 - 4:30 — Drive by and see this immaculate 2 bedrooms, double garage, ½ block to all conveniences.

### 1120 Ordway, Albany
OPEN SUNDAY — 1:30 - 4:30. Modern stucco in excellent condition, large 5 plus rooms, beautiful patio and garden.

**Nakamura Realty**
AShberry 3-1516

FOR SALE
$8500 - 1000 - One bedroom, Spanish stucco. Also 4 bedrooms, 2 baths, reduced account illness. Ner Marin School. Agent, LA 6-7807. 20

FOR SALE
PLAYPEN, excellent condition, $7.50; Thayer buggy, $5; Deluxe feeding table, $20 (cost $40). Fireplace set, screen, andirons, tools, $5, complete. LA 4-6565. 20

DRESSMAKING
DRESSMAKING and alterations in my home. Reasonable prices. Call LA 4-6536. 23

FOR SALE
3-QUARTER size violin, with case $30. LA 5-1073. 20

FOR SALE
CHESTERFIELD and chair set, lime and grey color, excellent condition, with extra slipcovers, $150, or best offer. LA 6-1048. 20

FOR SALE
AMERICAN Legion uniform, size 42, in good condition, $15. LA 6-0793. 20

## FURNACES
Central Heating System As Low As
**$400.00**
Complete Installed
BISE FURNACE SERVICE
LAndscape 5-7418 20tf

HARDWOOD
**FLOORS**
NEW FLOORS INSTALLED
OLD FLOORS REFINISHED
**LAKE O. SMITH**
**HIgate 4-1329**
Days - Evenings - Weekends 20

## RENTAL SPECIALIST
ALBANY—Furnished apts. 2-3-4 rooms, $65, $70, $80
No fee charge
935 Solano Avenue LA
**Gaeta Realty**
928 SAN PABLO AVE.
Albany LA 5-7171 & LA
38 Years in Albany

values, Inc.
real estate

### Attention Non G.I.
ASSUME $13,000 4½% loan on modern 6-year-old Adjacent to Mira Vista Club on the Arlington. 7 rooms with brick fireplace, floors, patio, barbecue, attached garage, view. Price $17,500.00.

FOR SALE — EL CERRITO HOME open Sunday 1-5. 2728 Arlington.

values, Inc.
real estate
2820 Telegraph Ave., Berkeley
TH 5-4856

## Nakamura Realty
2602 GROVE STREET
ASh. 3-1516 LA

TWO AND THREE BEDROOM HOMES WANTED
FOR YOUR EQUITY
ASh. 3-1516 or LAnd. 5-

CASH FOR FURNITURE, STOVES, dishes, old guns, miscellaneous. Any amount. LA TH 3-8116.

RENTAL WANTED
WIDOW who has sold home, clean 1-bedroom duplex or apartment near Solano. $60 per month. McCoy Realty, LA

WANTED TO RENT
1 or 2 bedroom home with entrance near Memorial. I am widow. McCoy Realty, LA 4000.

WANTED
PROPERTIES — Rental owners. Have clients wanting Rent or Sell. Have calls for three bedrooms in north of Marin. Kelly 1505 Solano Ave. LA 6-

FOR SALE
MATTRESS, double size (spring), slightly used, $35. $400.

## PAINTING
INTERIOR OR EXTERIOR
Satisfaction Guaranteed
Reasonable
NO MONEY DOWN
EASY PAYMENTS
**GLENN ONT**
**LA. 6-1780**
LICENSED — INSU

## HOUSE and WINDOW CLEAN
Windows Cleaned, Walls, Floors Sanded - Finished, Waxed and Polished
FULLY INSURED
Free Estimates
LAndscape 5-4

## PHOTOGRAP
MAKE AN APPOINTMENT
Complete Satisfaction Guaranteed
• Families • Wed
Beautiful Heavy Gold Wall Frames
H. V. Hildebrand
563 SAN PABLO

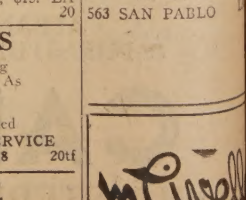


1284 SOLANO at KEY
CLOSED MON